

BAY LAND CONSULTING

Land Surveying And Civil Engineering
2136 The Alameda, Suite 1E, San Jose, CA 95126
Phone: 408-296-6000/Fax: 408-404-5579

City of Palo Alto
Building Inspection
250 Hamilton Ave.
Palo Alto, CA 94301

8/18/08

FAX 650-329-2240

RE: NEW GARAGE FOUNDATION FORMS
Mizrahi Residence
2075 Oberlin Street
APN 137-03-096
Palo Alto, Ca

EXHIBIT "A"

This letter is to certify that on 8-15-2008, Bay Land Consulting did field survey the AS-BUILT location of the basement wall construction forms for the new house under construction at 2075 Oberlin Street and report the following:

AS BUILT SETBACK TO LOT LINE (nearest point):

LEFT SIDE: 11.35'

RIGHT SIDE: 4.01' at stairway wall, 9.02' at house wall

REAR: 48.89' to the arc nook

FRONT: 25.01'

The forms are in compliance with the setbacks shown on the approved site plan.
The above is shown on the attached plat labeled Exhibit "B"
The elevation of the pour line at the top of the wall forms is set at 49.20.
The calculate finish floor is 49.50'

Bay Land Consulting has filed a Record of Survey that has been approved by the County Surveyor and set property corners on the lot. The County Surveyor may be reached at (408) 299-6864

Please call if I can be of further assistance. My cell phone no. (408)786-6700

Truly yours,



Kenneth M. Anderson, L.S. 7523 Exp. 12/31/09



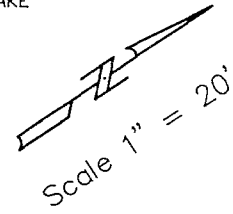
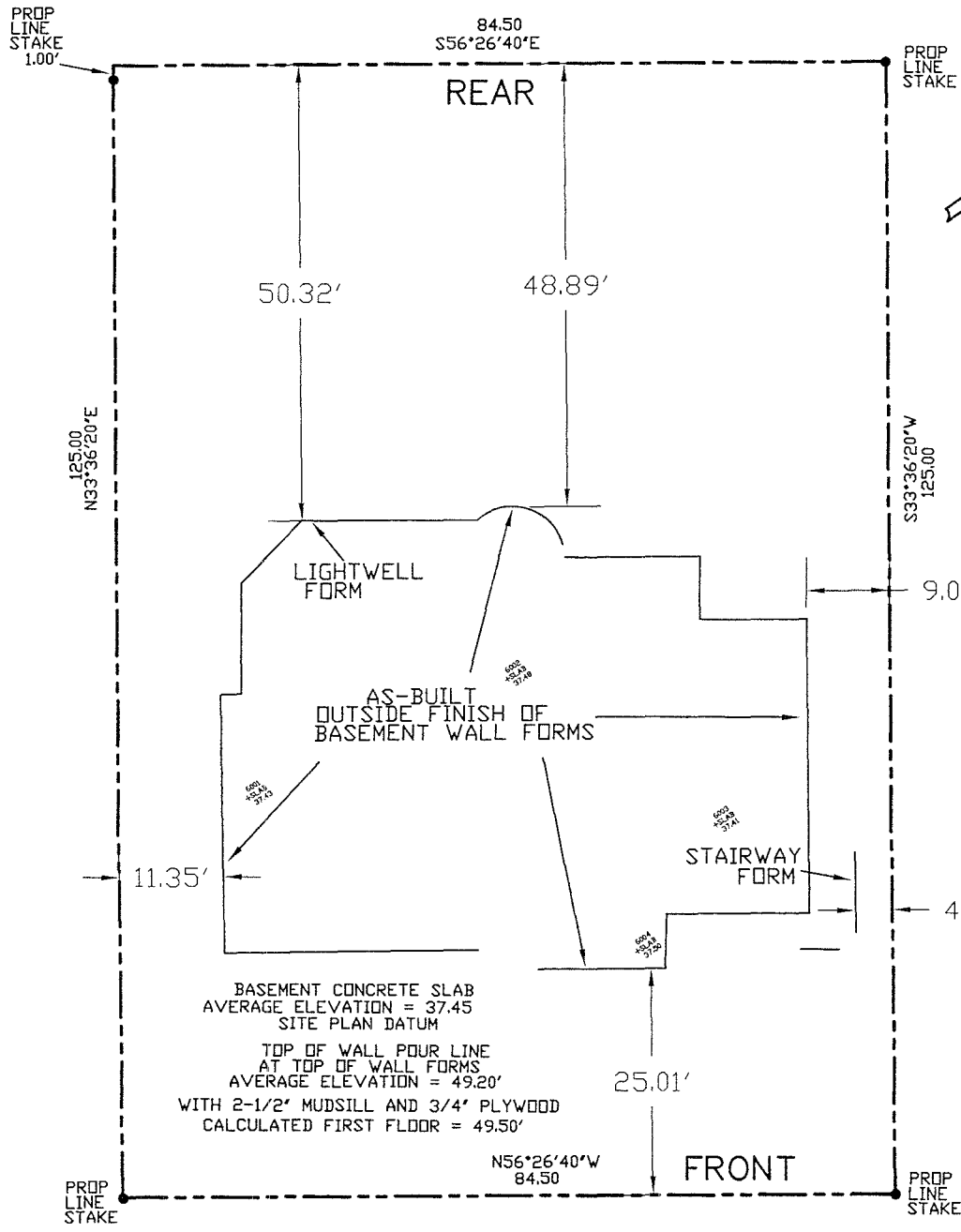

BASEMENT CONCRETE SLAB
 AVERAGE ELEVATION = 37.45
 SITE PLAN DATUM
 TOP OF WALL POUR LINE
 AT TOP OF WALL FORMS
 AVERAGE ELEVATION = 49.20'
 WITH 2-1/2' MUDSILL AND 3/4' PLYWOOD
 CALCULATED FIRST FLOOR = 49.50'



2075 OBERLIN STREET, PALO ALTO, CALIFORNIA

EXHIBIT "B"

PLAT TO ACCOMPANY LETTER
 AS BUILT FORM LOCATION FOR BASEMENT UNDER CONSTRUCTION
 2075 OBERLIN STREET, PALO ALTO, CA
 APN 137-03-042 & 043
 SANTA CLARA COUNTY RECORDS
 SURVEYED 8-15-08



BAY LAND CONSULTING
 LAND SURVEYORS/CIVIL ENGINEERS
 2136 THE ALAMEDA, SUITE E
 San Jose, California 95126
 Ph: (408) 296-6000 FAX: (408) 404-5579

SCALE:	1" = 20'
DATE	8-18-08
DWN	KA
JOB NO.	08001
	MIZRAHI